

How to Apply to Shekou International School

Welcome to SIS and thank you for your interest. Please find our easy to follow application instructions. You may save your application after completing section one. If you are applying for a sibling, click on "Add New Child" button in your family account after submitting the application for your first child.

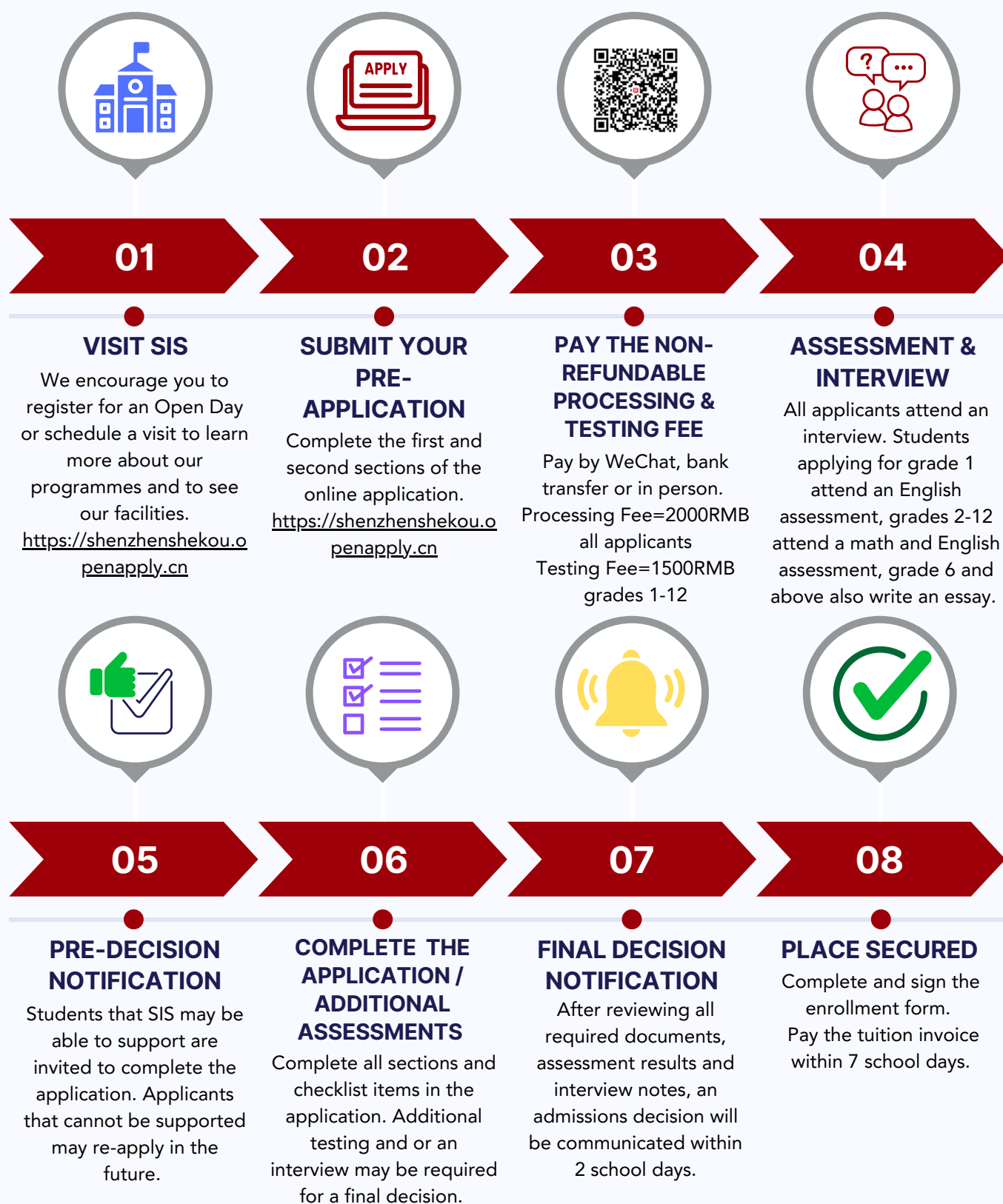

Website

www.sis-shekou.org.cn

Phone

0755-26693669

extension

5117/5115 Chinese & English

E-mail

admissions@sis.org.cn

Required Documents List

Applying Grade	Nursery to PreK-1	PreK-2 to Grade 9	2nd Semester of Grade 9 to Grade 12
Student's and Parents' Passport	Yes	Yes	Yes
Immunization Record	Yes	Yes	Yes
Passport Sized Photo	Yes	Yes	Yes
2 Years of School Records in English/French (FIP)		Yes*	Yes
Student Recommendation Form**		Yes	Yes
Official Transcript			Yes
IEP or Learning Support Records	Required for any student that has an IEP, is an exceptional learner or requires additional support services.		

* Some students applying for PreK-2 through grade 2 may only have one year of records, depending on their school history. Mid-year applicants should submit year to date school records as well as the previous year's records.

** Enter your child's current homeroom or English teacher's name and email in the Student Recommendation Form field which can be found on your checklist. The recommendation form will automatically be sent.

Assessment and/or Interview

Applying Grade	Nursery	PreK-1, PreK-2, Kindergarten	Mid-year Kindergarten, Grade 1	Grade 2-5	Grade 6-12
Applicant Interview	Conducted together	√	√	√	√
Parent Interview		√	√	√	√
Reading Assessment			√	√	√
Math Assessment				√	√
Writing Assessment					√

If you already have an account:

Sign in at https://shenzhenshekou.openapply.cn/parents/sign_in

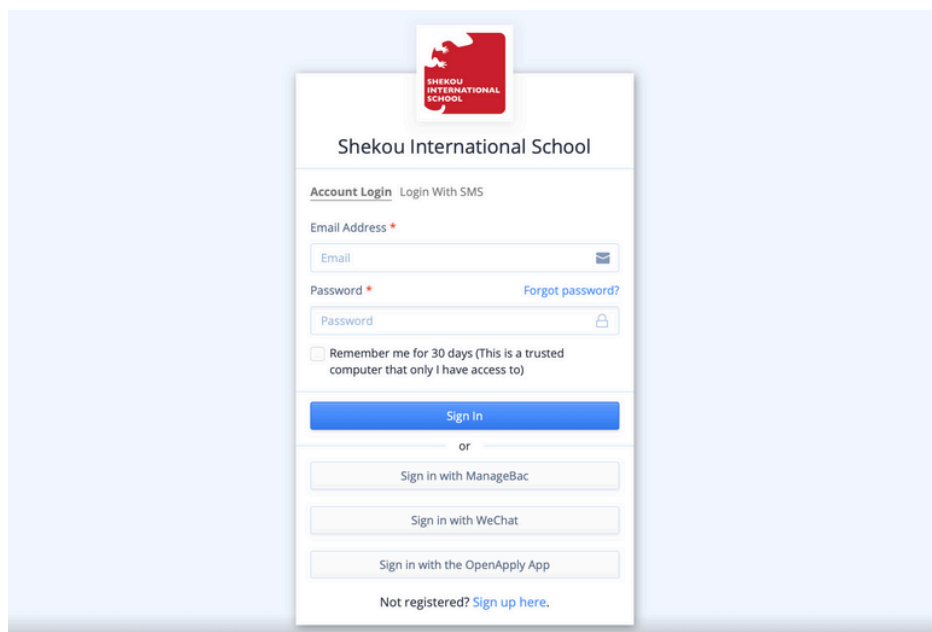

Go to "Checklist" and click "SIS application form" to start the application.

If your child is applying for PreK-2 or above, please click on "Student Recommendation Form" to provide the current teacher's name and email.

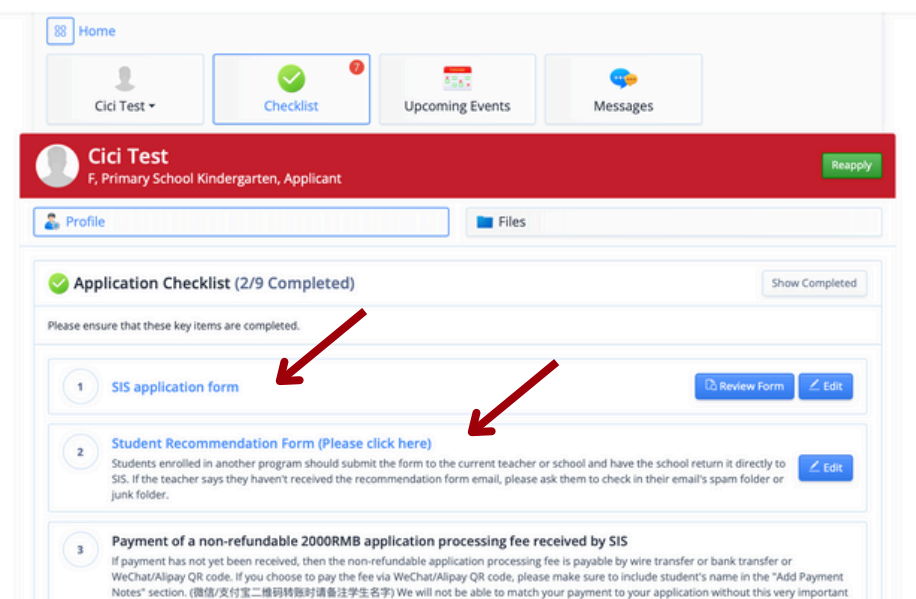

You can upload additional documents under the checklist items below, or use the "Messages" function in your account.

